

Gay subgroup from Compilation Main&Nato

No. of responses = 35



Survey Results

Legend

Question text

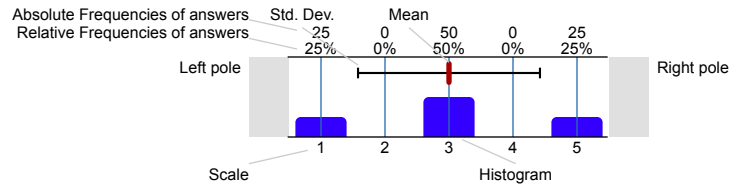

n=No. of responses
av.=Mean
dev.=Std. Dev.
ab.=Abstention

3. Considering your experiences at ARC main campus over the past 12 months, please indicate your level of agreement with the following statements:

3.5) I have considered leaving ARC because I felt isolated or unwelcomed.

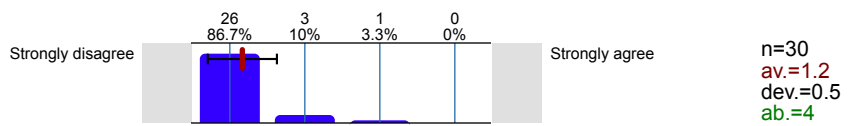

3.16) I have to work harder than others to be valued equally at ARC's main campus.

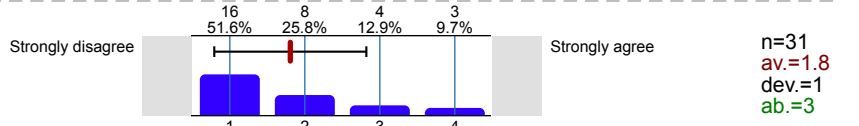

3.17) My experiences at ARC's main campus have had a positive influence on my academic growth.

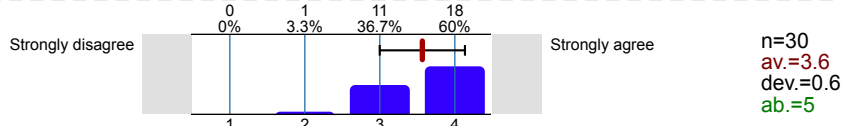

3.18) At ARC's main campus, my instructors treat people of all genders/gender identities in class with equal respect.

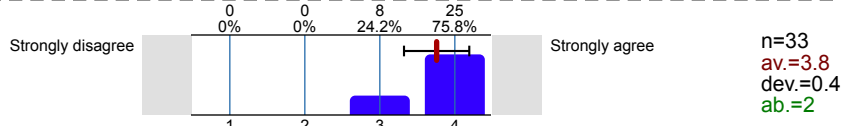

3.19) At ARC's main campus, my instructors treat students of all racial, ethnic, and cultural backgrounds with equal respect.

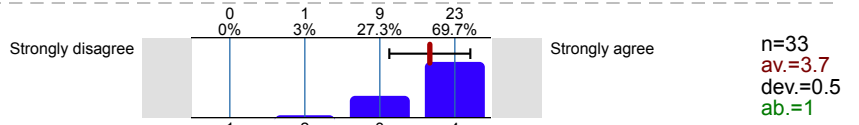

4. How much do you agree or disagree with the following statements:

4.1) I am treated fairly and equitably in classrooms and classroom settings at ARC's main campus.

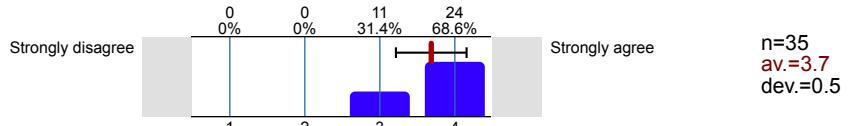

4.2) In my classes, I feel heard by my instructors at ARC's main campus.

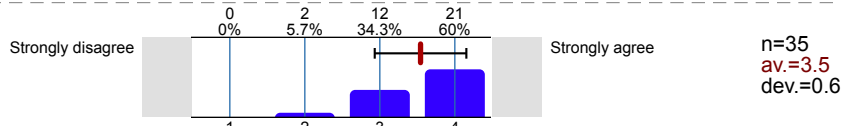

4.3) In my classes, I feel heard by other students at ARC's main campus.

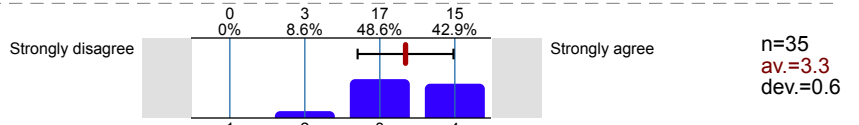

4.4) In my classes, I feel heard by other staff at ARC's main campus.

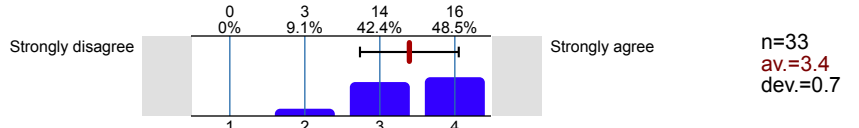

4.5) I am treated fairly and equitably in out-of-classroom campus spaces (workshops, cafeteria, etc.) at ARC's main campus.

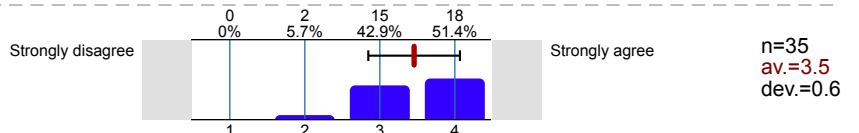

4.6) ARC is working to create a more equitable and inclusive campus at ARC's main campus.

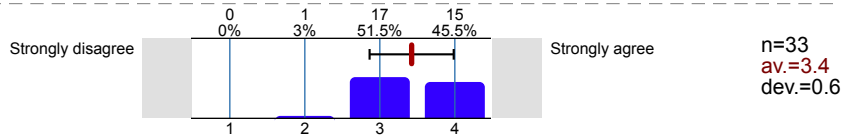

6. During the past 12 months at ARC's main campus, do you feel your personal *physical* safety has been threatened by:

6.1) Other students

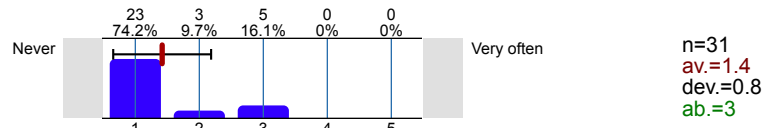

6.2) Instructors

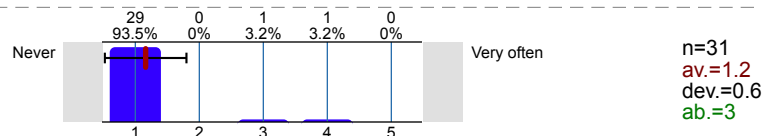

6.3) Staff

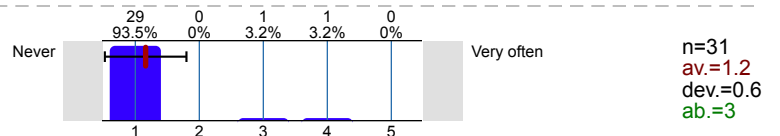

8. During the last 12 months at ARC's main campus, do you feel your *emotional* safety has been threatened by:

8.1) Other students

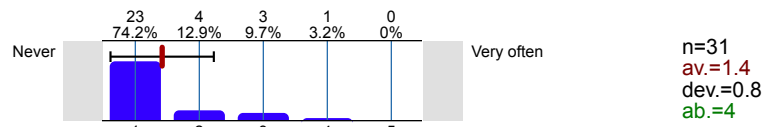

8.2) Instructors

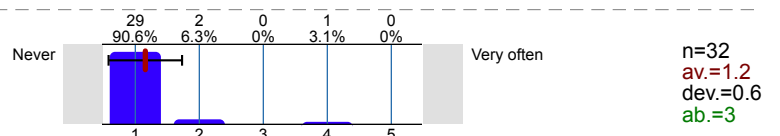

8.3) Staff

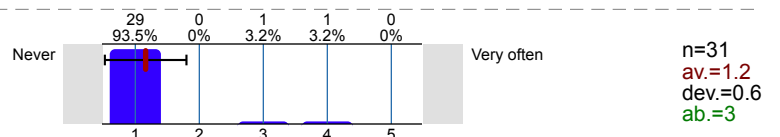

9. During the past 12 months, do you feel you have personally experienced any of the following on ARC's main campus:

9.1) Discrimination



9.2) Threats of physical violence



9.3) Physical violence

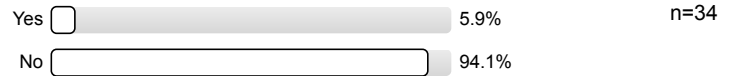

9.4) Threats of emotional violence



9.5) Emotional violence



9.6) Sexual harassment



9.7) Other harassment



9.8) Sexual assault



9.9) Unwanted sexual advances



9.10) Verbal threats



10. During the past 12 months, do you feel you have **personally witnessed** any of the following on ARC's main campus:

10.1) Discrimination



10.2) Threats of physical violence



10.3) Physical violence

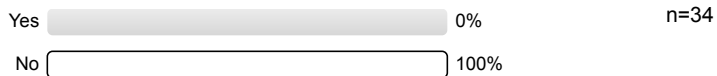

10.4) Threats of emotional violence



10.5) Emotional violence



10.6) Sexual harassment



10.7) Other harassment

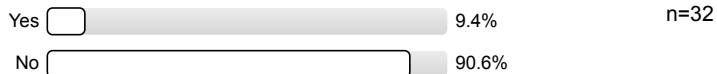

10.8) Sexual assault



10.9) Unwanted sexual advances



10.10) Verbal threats



11. During the past 12 months, have you experienced microaggressions at ARC's main campus with regard to your...

11.1) ...gender/gender identity

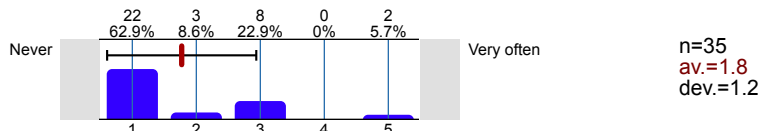

11.2) ...sexual orientation

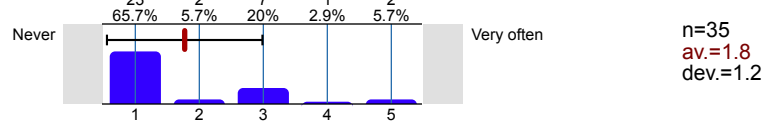

11.3) ...racial, ethnic, or cultural identity

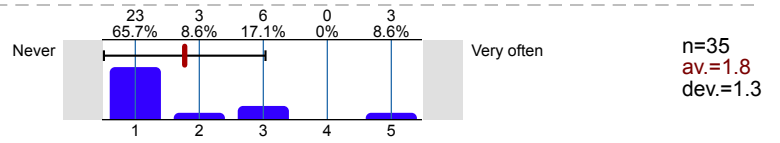

12. During the past 12 months, do you feel YOU have been mistreated *by other students* at ARC's main campus because of your:

12.1) Ability or disability status

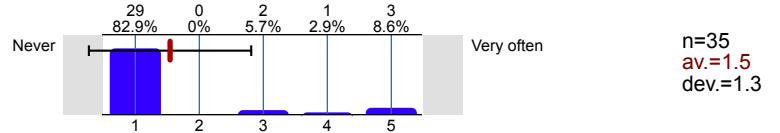

12.2) Racial or ethnic identity

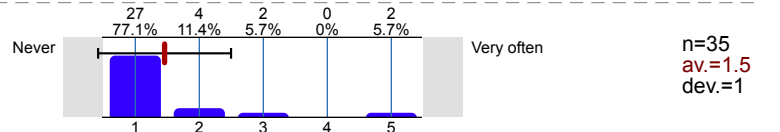

12.3) Culture or cultural identity

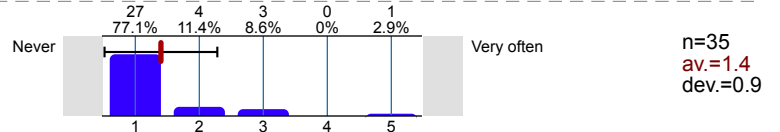

12.4) Sex

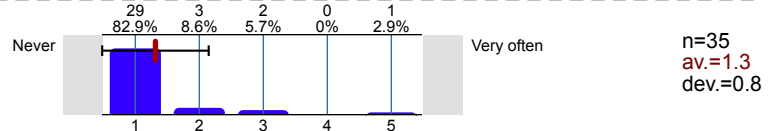

12.5) Sexual orientation

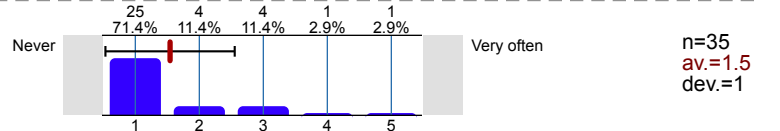

12.6) Gender/gender identity

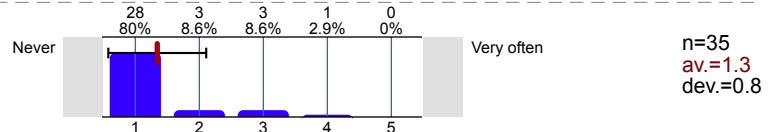

12.7) Veteran status

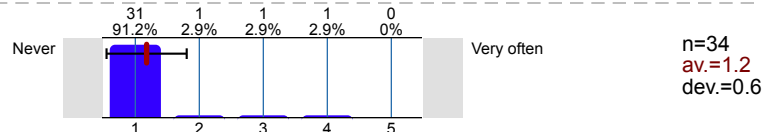

12.8) Marital status

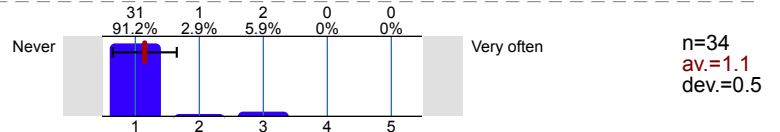

12.9) Country of origin

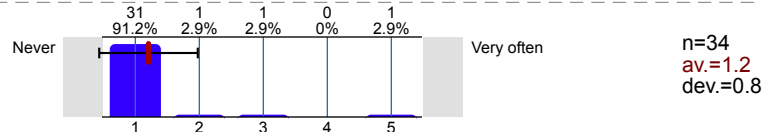

12.10) Age

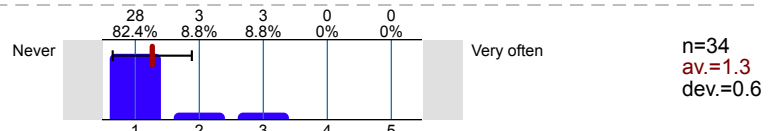

12.11) Religion, worldview, or spirituality

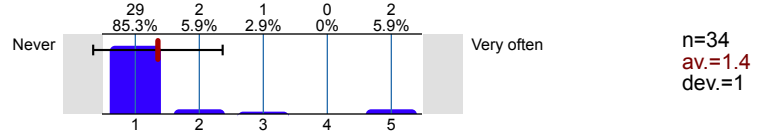

12.12) Height, weight, or body type

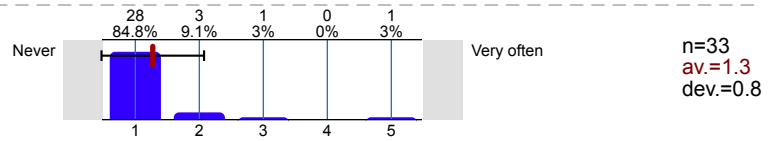

12.13) Political orientation

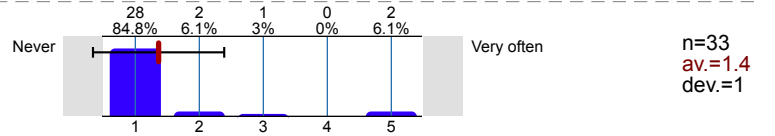

12.14) Social class

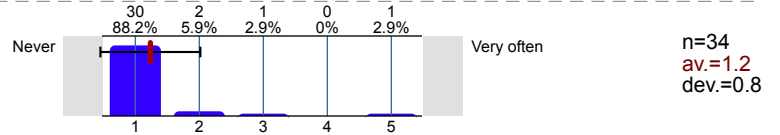

13. During the past 12 months, do you feel **YOU** have been mistreated *by your instructors* at ARC's main campus because of your:

13.1) Ability or disability status

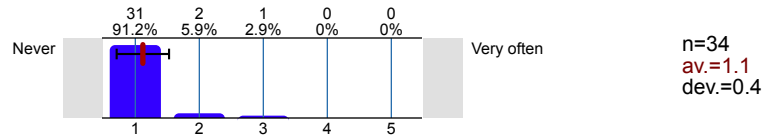

13.2) Racial or ethnic identity

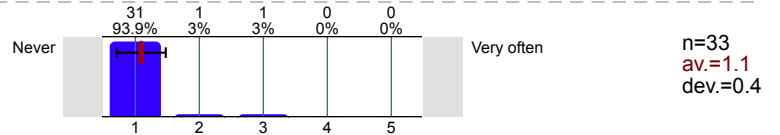

13.3) Culture or cultural identity

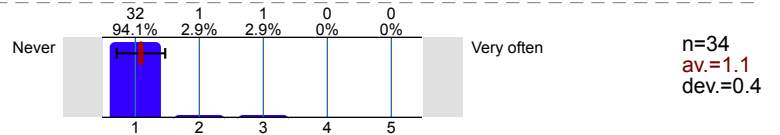

13.4) Sex

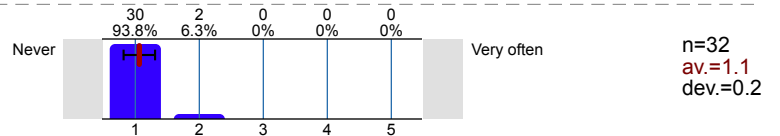

13.5) Sexual orientation

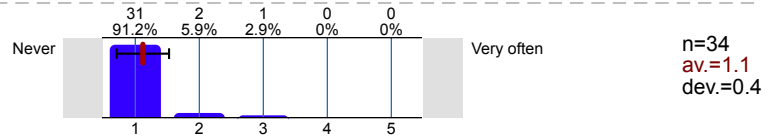

13.6) Gender/gender identity

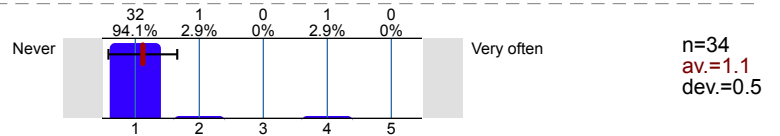

13.7) Veteran status

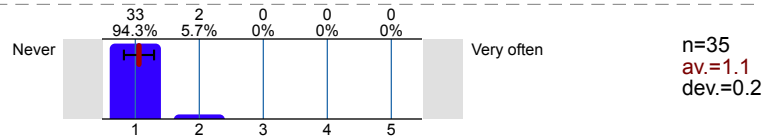

13.8) Marital status

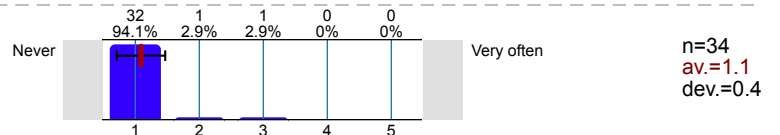

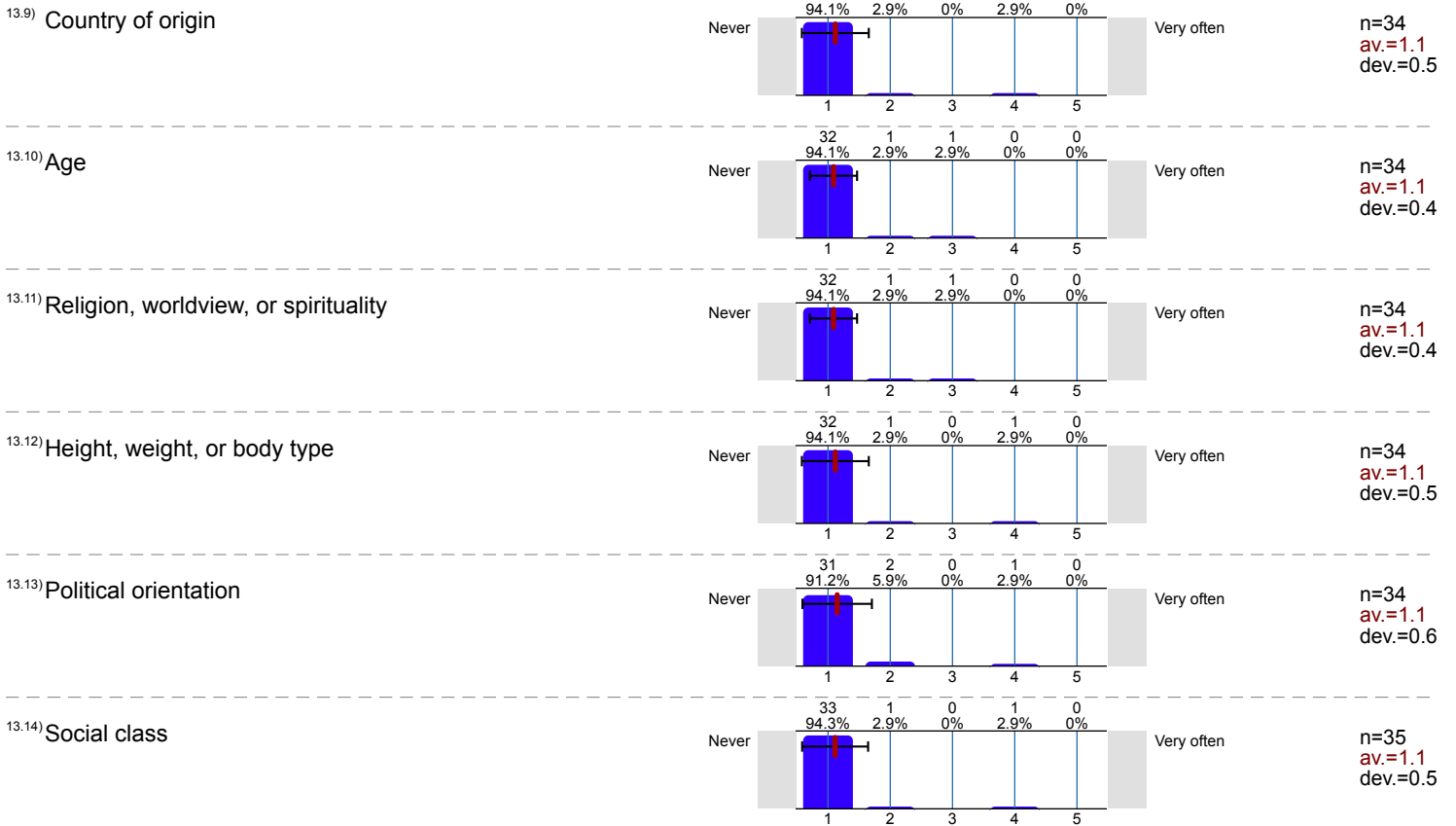

14. During the past 12 months, do you feel **YOU have** been mistreated *by staff* at ARC's main campus because of your:

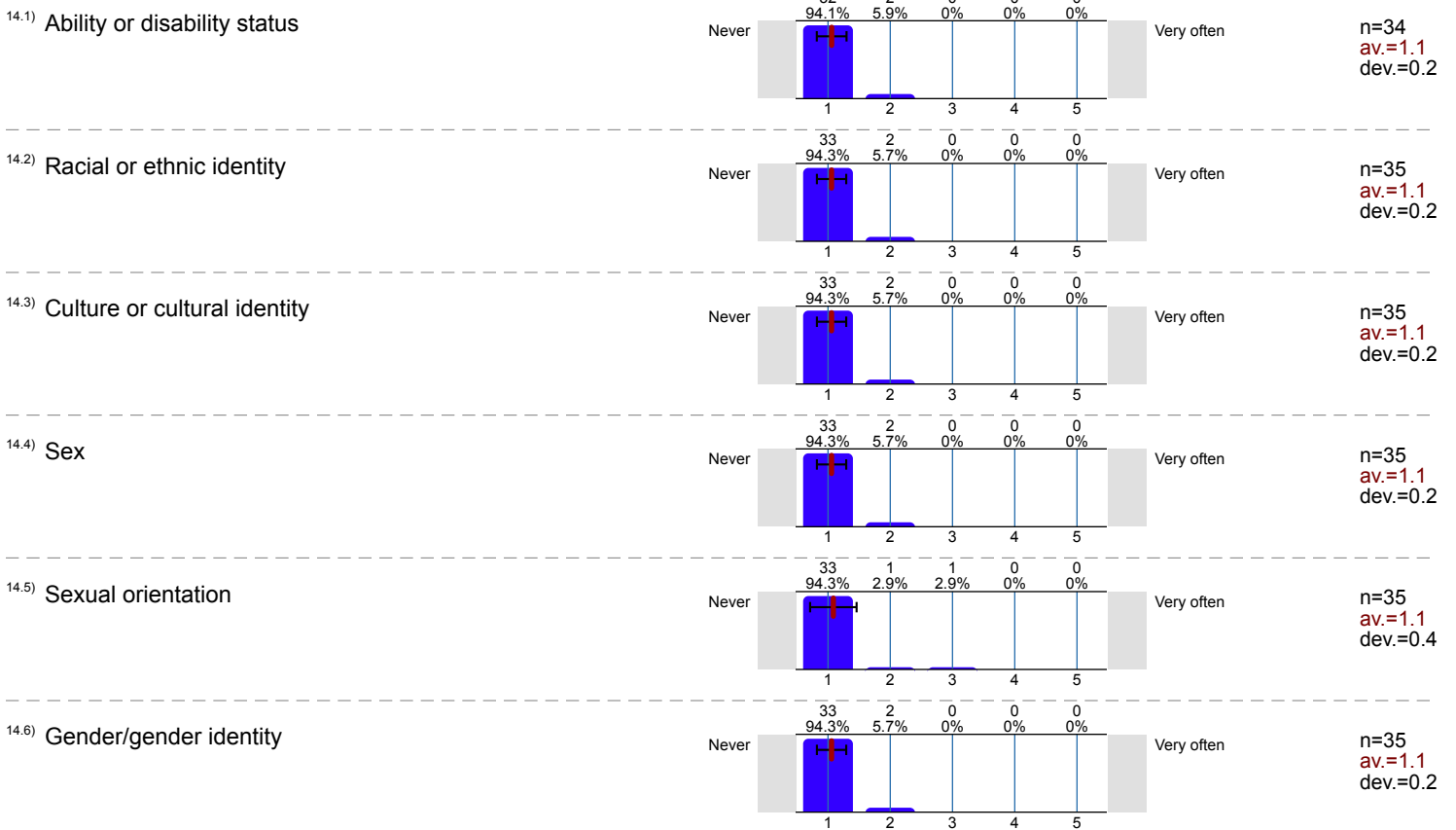

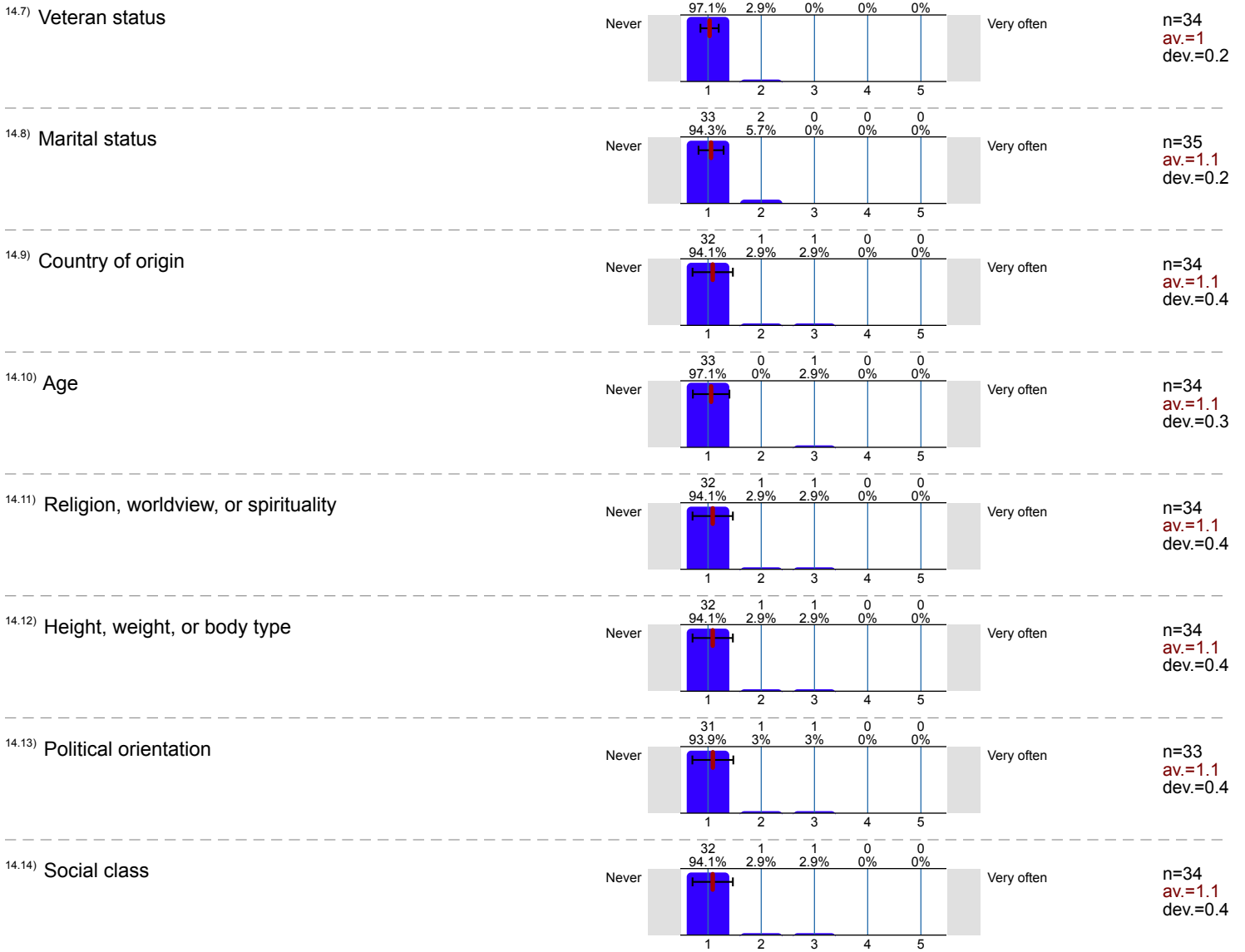

15. During the past 12 months, have you seen students mistreat other students at ARC's main campus because of their:

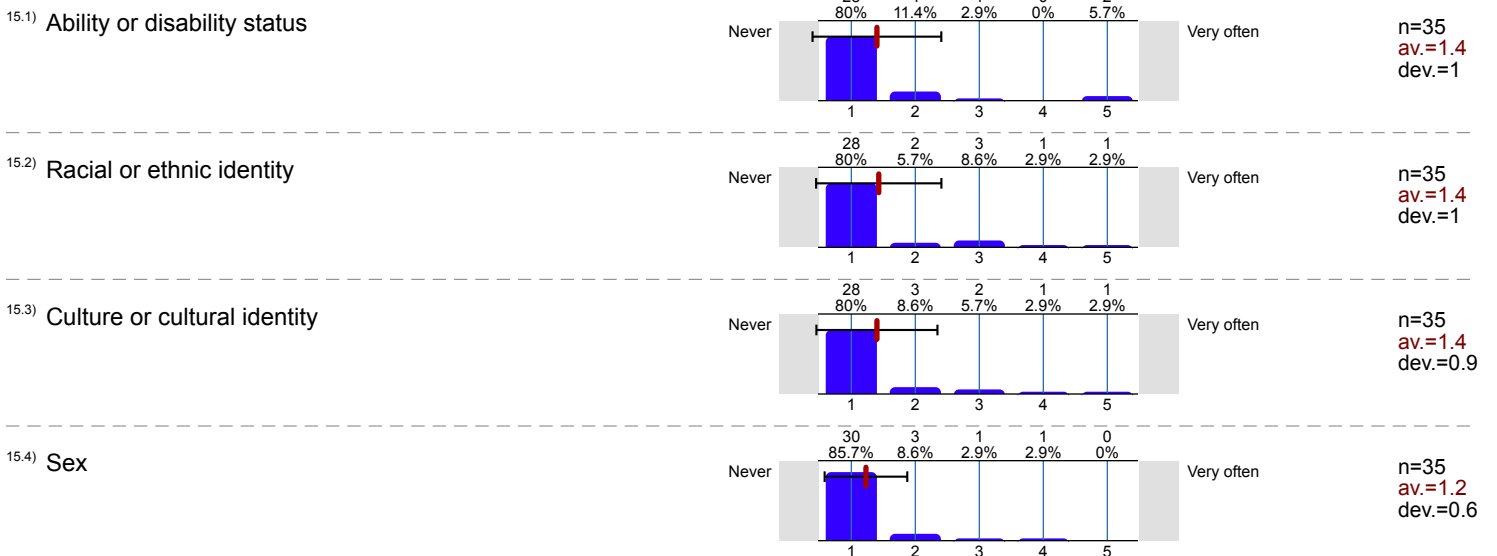

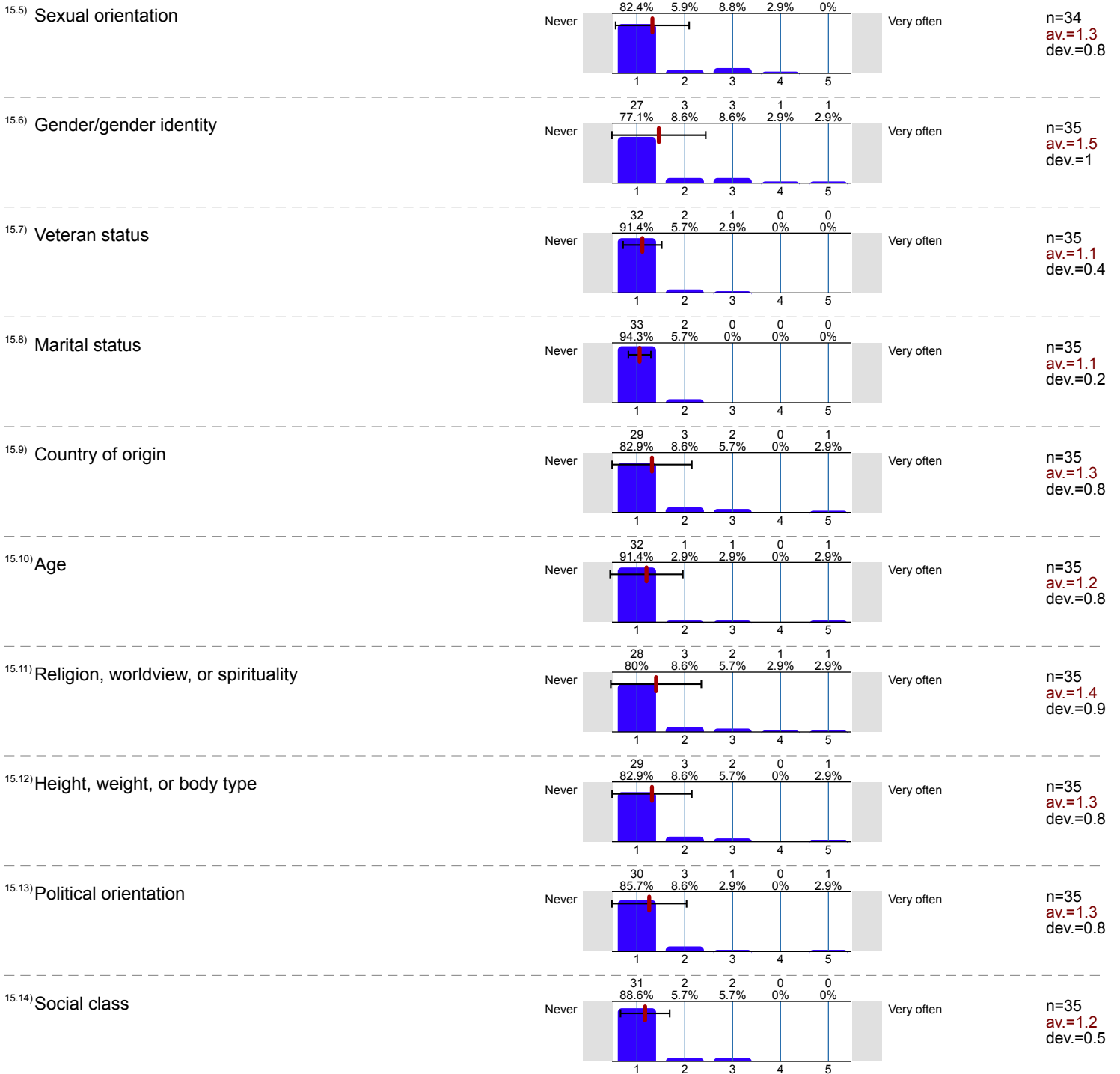

16. During the past 12 months, have you seen instructors mistreat *other students* at ARC's main campus because of their:

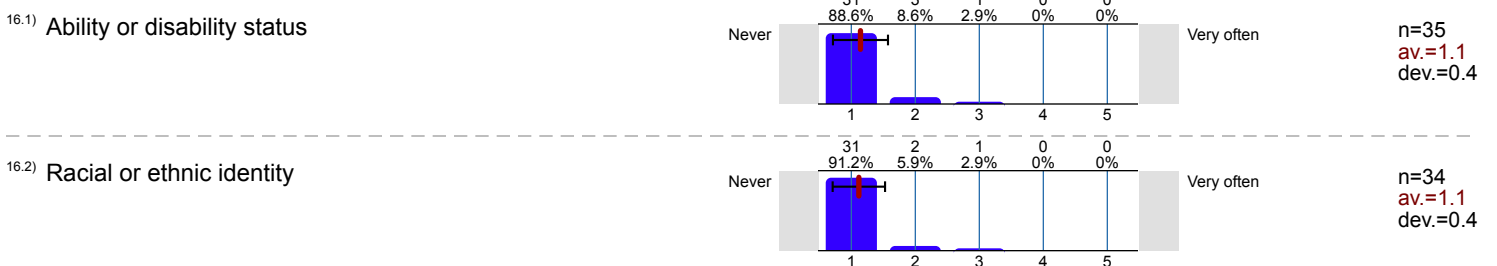

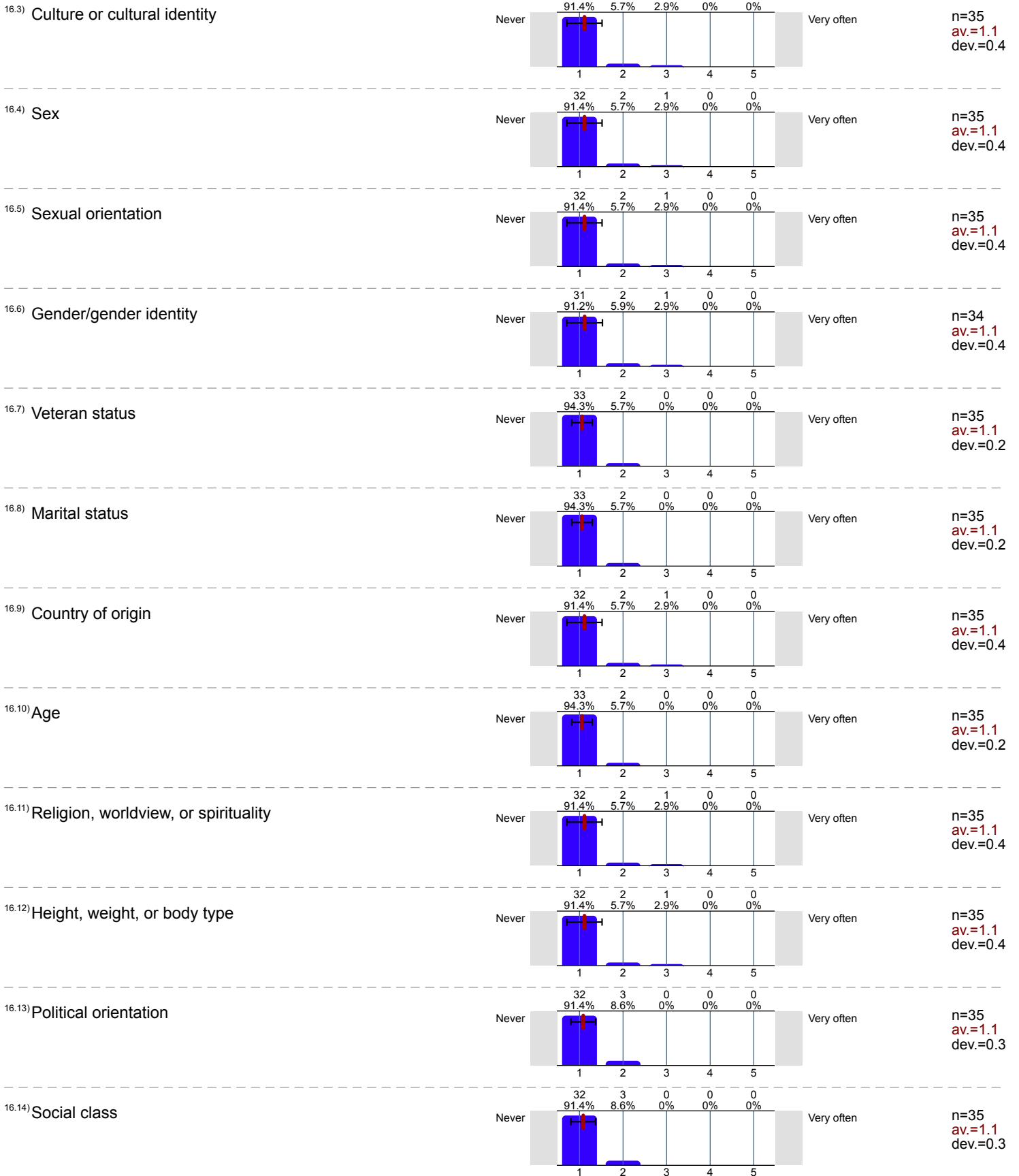

17. During the past 12 months, have you seen staff mistreat *other students* at ARC's main campus because of their:

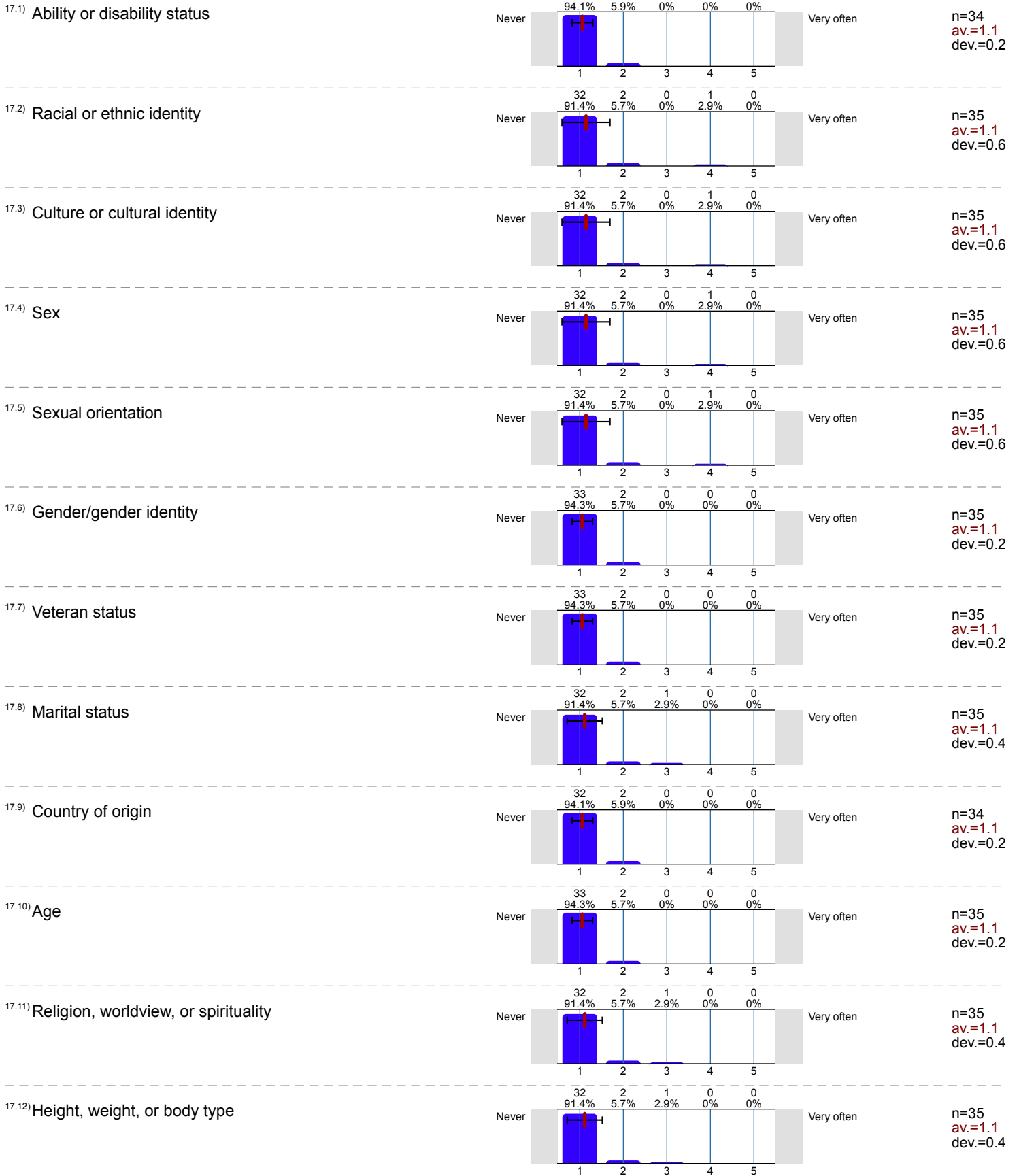

17.13) Political orientation

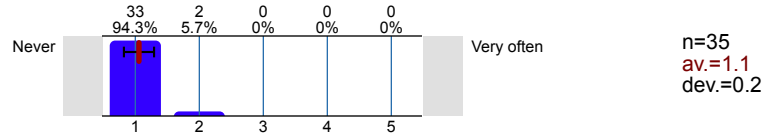

17.14) Social class

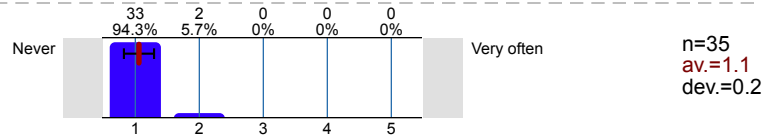

18. In general, how much do you agree with the following statements:

18.7) Classrooms and campus buildings are well maintained.

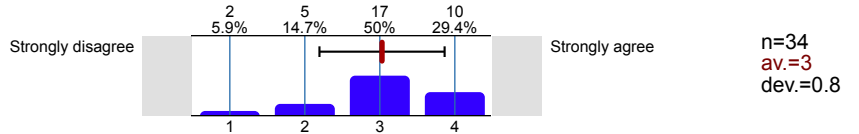

19. Each of the following questions shows a pair of adjectives that are opposite to one another. The six boxes between each pair reflect a range of responses (for example, from a 'Hostile' environment at one end of the range, to a 'Friendly' environment at the other). For each question, mark the one box between each pair of adjectives that best expresses how you feel about ARC's main campus based on your personal experiences:

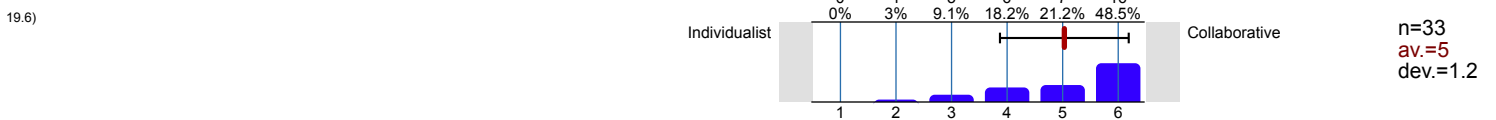
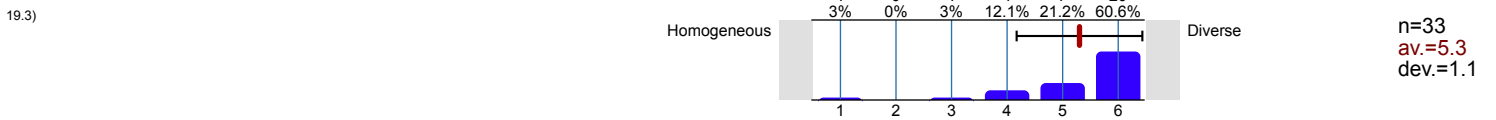
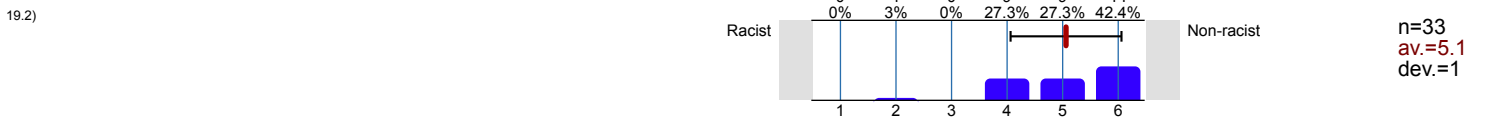

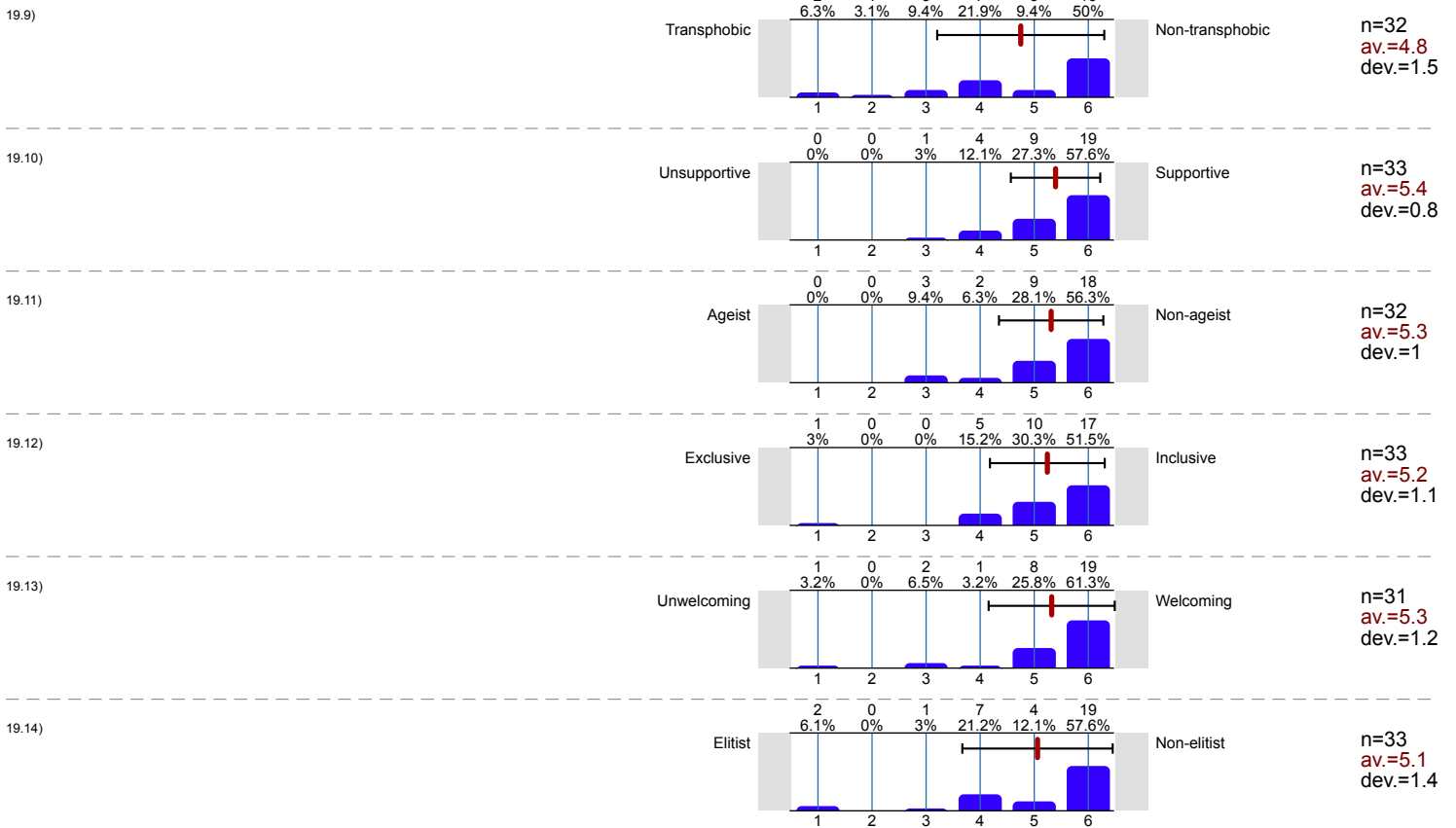

20. During the past 12 months at ARC's main campus, how often have you interacted in a meaningful way with people...

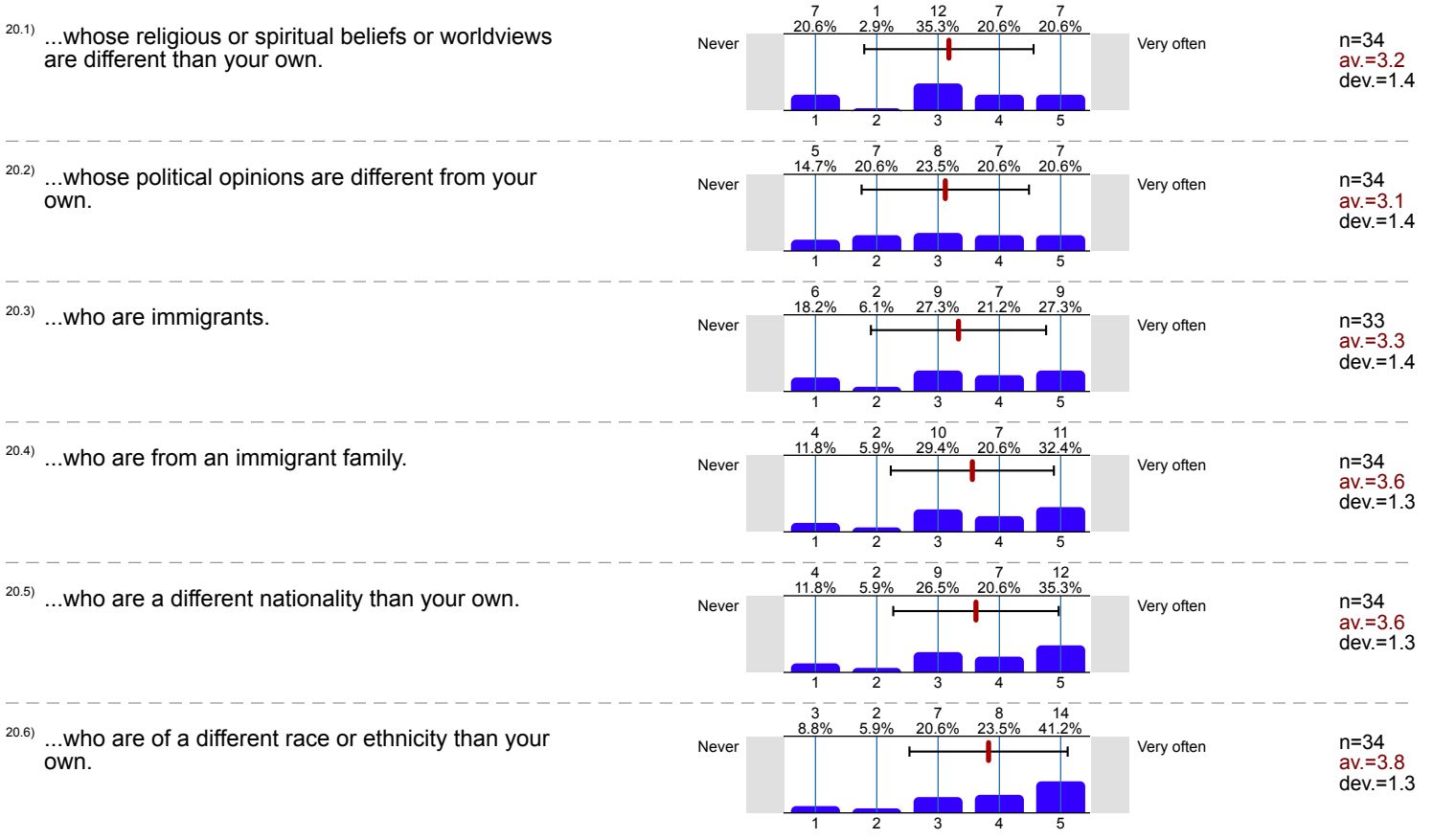

20.7) ...whose gender identity is different than your own.

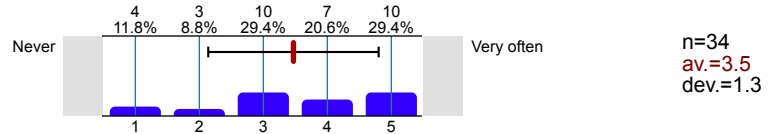

20.8) ...whose sexual orientation is different than your own.

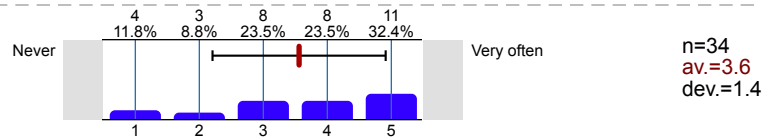

20.9) ...who are from a different social class.

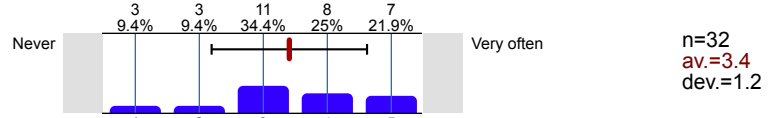

20.10) ...who have physical or other observable disabilities.

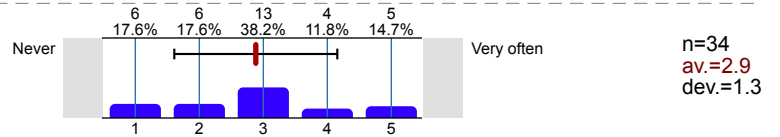

20.11) ...who have learning, psychological, or other disabilities that are not readily apparent.

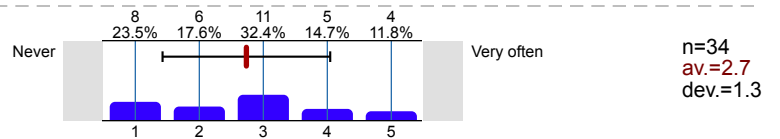

21. During the past 12 months at ARC's main campus, have you heard anyone... (mark all that apply)

21.1) ...call someone homophobic names.



21.2) ...say sexual things to you or try to talk about sexual matters when you didn't want to.



21.3) ...make crude or offensive remarks or jokes about people who identify as LGBTQ+ (lesbian, gay, bisexual, trans, queer, +).



21.4) ...suggest or imply in your presence that women don't have the same intellectual abilities that men do.

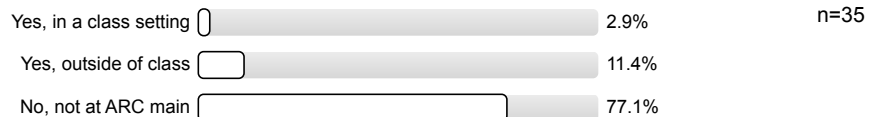

21.5) ...make inappropriate comments about your or someone else's body, appearance, or looks.



21.6) ...make sexist remarks or jokes about women.



21.7) ...make sexist remarks or jokes about men.

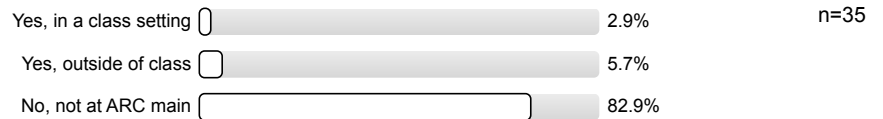

21.8) ...make negative remarks or jokes about trans women.

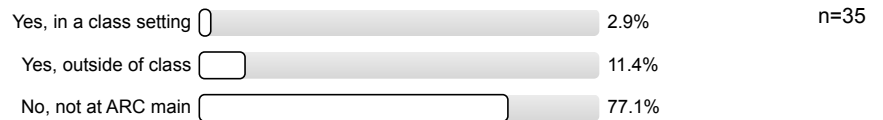

21.9) ...make negative remarks or jokes about trans men.

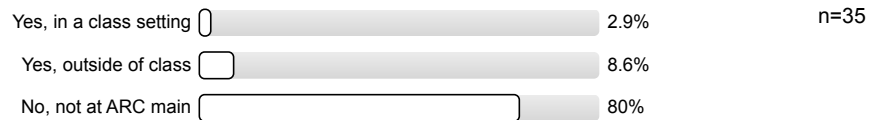

21.10) ...tell you about their sexual experiences when you did not want to hear them.



21.11) ...repeatedly ask you on dates, to go out, or to hook up, even after you've said no.

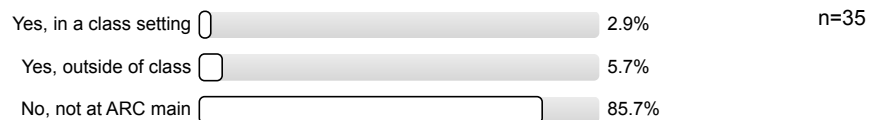

21.12) Have you had any ARC student(s) repeatedly ask you on a date, to go out, or to hook up, even after you said no, either through email, text message, social media, or some other online communication?

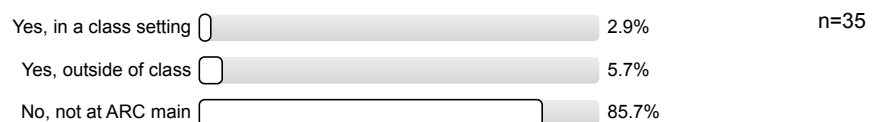

22. In campus spaces **outside the classroom** on ARC's main campus, I feel valued by:

22.1) Instructors

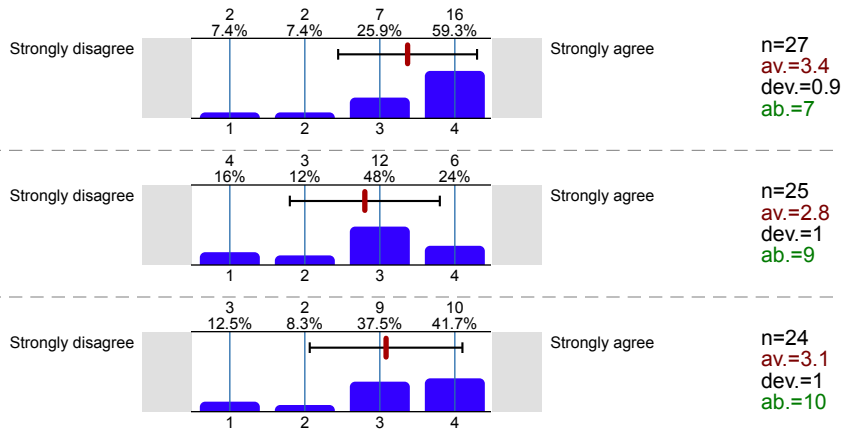

22.2) Other students

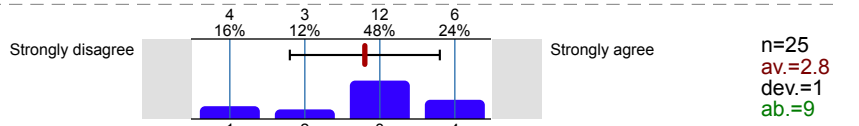

22.3) Staff members

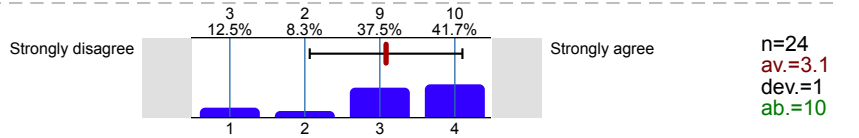

23. At ARC's main campus, I see other people that look like me in the...

23.1) Student body

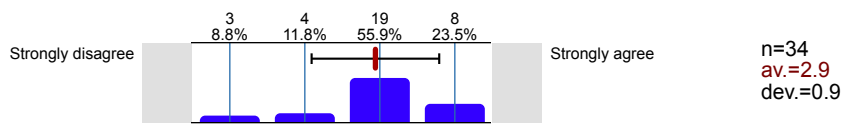

23.2) Instructors

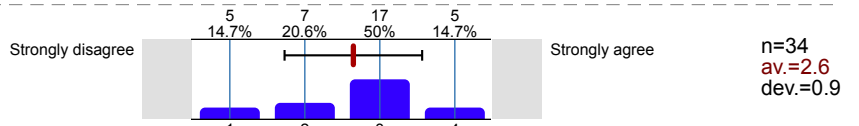

23.3) Staff

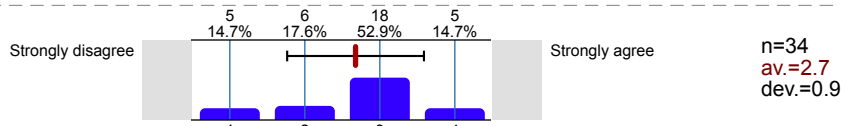

24. In general, how much do you agree with the following statements:

24.6) College employees accept me for who I am.

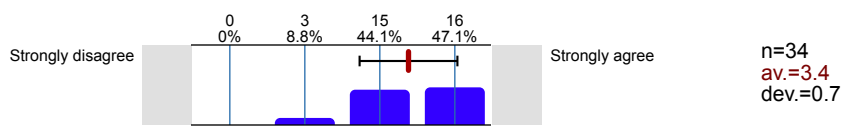

26. What is your sexual orientation? (mark all that apply)

26.1)

- Asexual (a person with no sexual feelings or desires) 5.7% n=35
- Bisexual (a person sexually attracted to two genders) 5.7%
- Gay or lesbian (a man who is attracted to other men, or a woman who is attracted to other women) 100%
- Heterosexual or straight (a man who is sexually attracted to women, or a woman who is sexually attracted to men) 5.7%
- Pansexual or fluid (a person who is attracted to multiple gender identities) 5.7%

27. What is your gender identity (mark all that apply)

27.1)

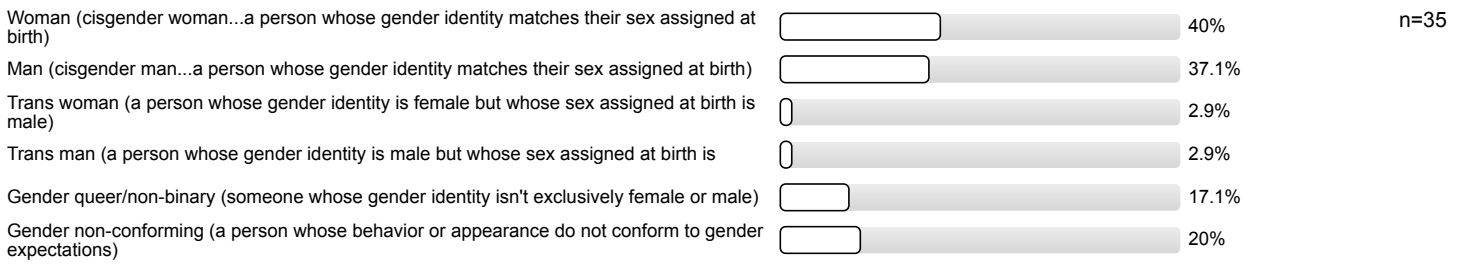

28.

28.1) What is your race/ethnicity? (mark all that apply)

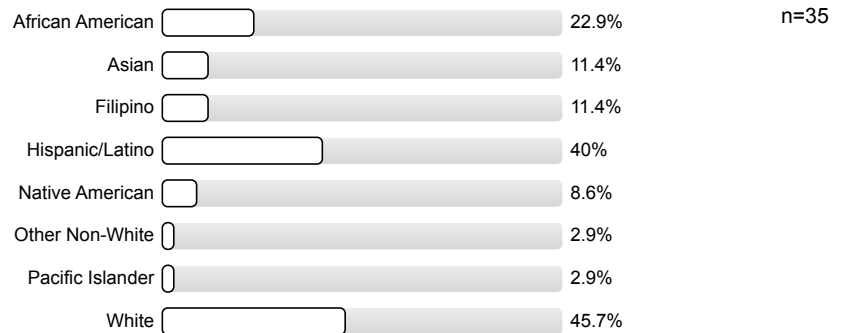
29. With which religions, worldviews or spiritual backgrounds do you identify? (MARK ALL THAT APPLY)

29.1)

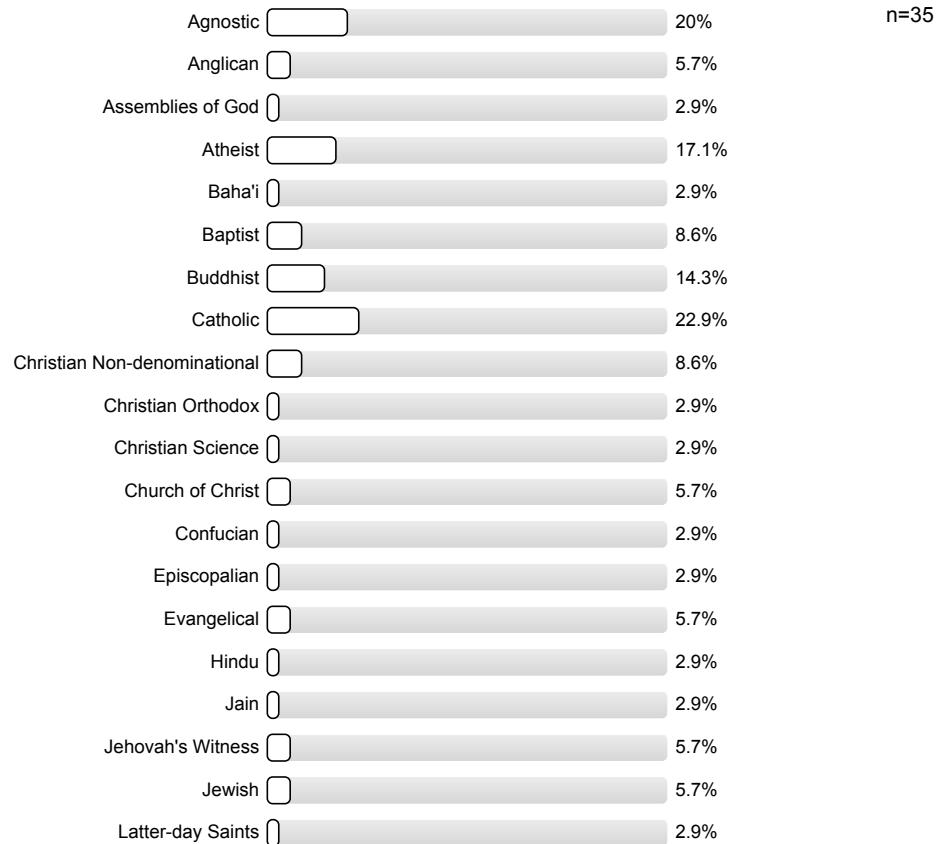

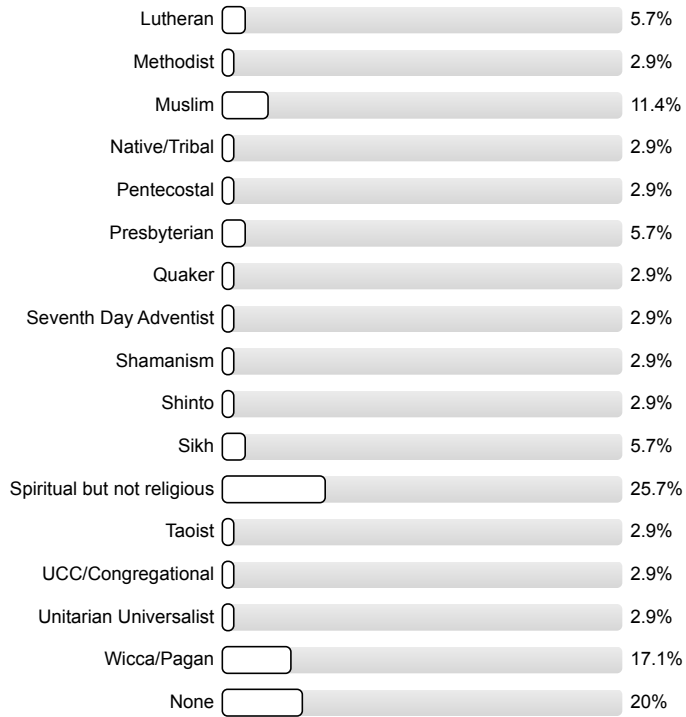

30. With which **one** religion, worldview or spiritual background do you **most** strongly identify? (MARK ONLY **ONE**)

30.1)

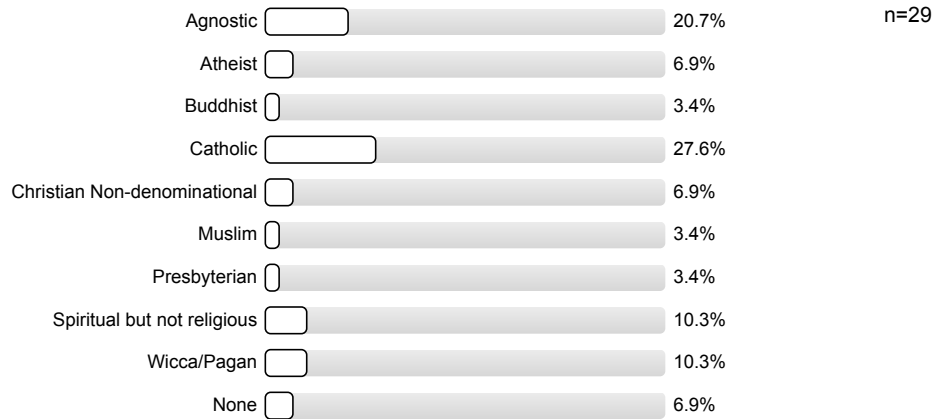

31.

31.1) Were you born in a country other than the United States?



32.

32.1) What is your mother's highest level of education?

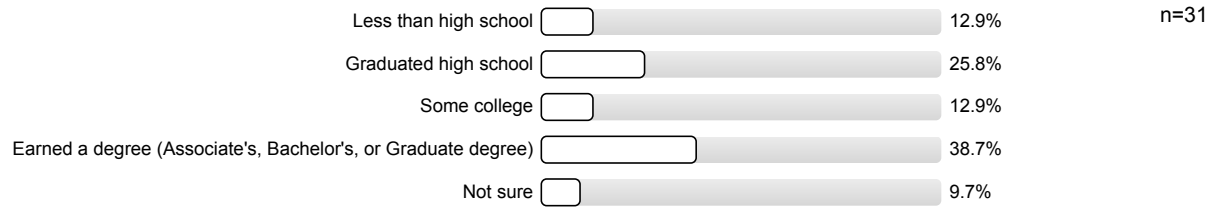

32.2) What is your father's highest level of education?

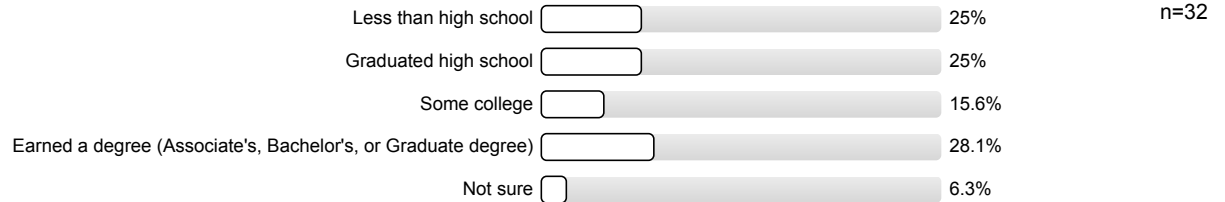

32.3) Do you have any of the following types of disabilities? (mark all that apply)

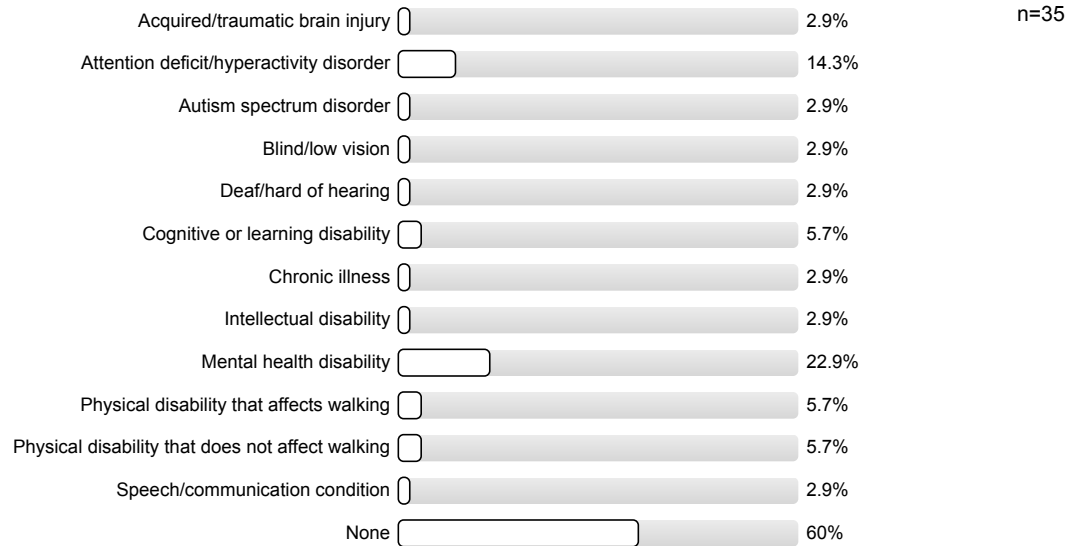

32.5) Are you DACA?



32.6) Are you current or former foster youth?

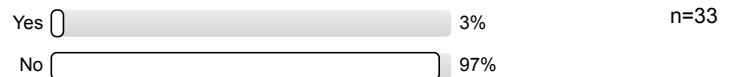

32.7) Is English your primary language?



32.8) In the last six months have you been homeless or houseless?



32.9) In the last six months were you ever hungry but didn't eat because there wasn't enough money for food?

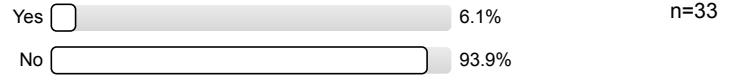

32.10) Have you ever served in the U.S. Armed Forces, Military Reserves, or National Guard?

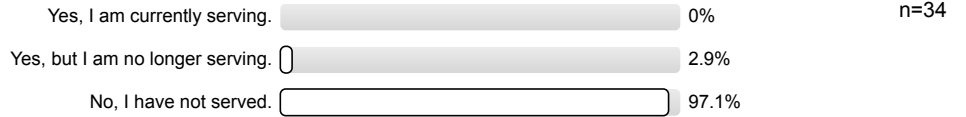

32.11) Including this semester, how many semesters have you taken classes at ARC's main campus?



32.12) What is your age (in years)?



32.13) During the past 12 months, how satisfied or dissatisfied are you with the overall campus climate/environment that you have experienced at ARC's main campus?

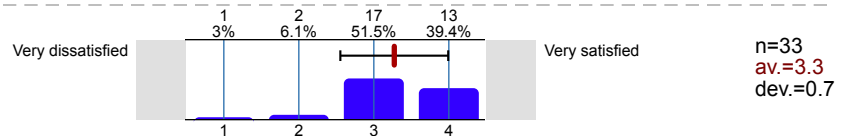

Comments Report

6. During the past 12 months at ARC's main campus, do you feel your personal physical safety has been **threatened** by:

6.4) Other:

No

Car theft / DYKABINS

one student I saw saved me due to past experiences

none

N/A

N/A

8. During the last 12 months at ARC's main campus, do you feel your emotional safety has been threatened by:

8.4) Other:

N/A

Some stuff put on the walls in the building with Starbucks

N/A

17. During the past 12 months, have you seen staff mistreat other students at ARC's main campus because of their:

17.15) Please describe any other ways you've seen students, instructors, or staff mistreat other students (for example, because of an accent, hairstyle, clothing, income, etc.)

N/A

I have not seen this.

One woman was wearing a Bernie 2020 (or maybe just Democratic Socialism) T-shirt, & this guy was harassing her for it & she seemed very distressed. Outside of the student center & student store, that area.

N/A



Not I have not.

N/A

N/A

22. In campus spaces outside the classroom on ARC's main campus, I feel valued by:

22.4) Other:

N/A

N/A

30487005B1001 Q10

11/02/2010 Page 12/18

30487005B1001 Q10

11/02/2010 Page 12/18

30487005B1001 Q10

11/02/2010 Page 12/18

N/A

30487005B1001 Q10

11/02/2010 Page 12/18

26. What is your sexual orientation? (mark all that apply)

26.2) Other

N/A

panromantic homosexual

Queer

N/A

N/A

27. What is your gender identity (mark all that apply)

27.2) Other:

N/A

Agender- A person who has no preference for male or female pronouns

Faq

28.

^{28.2)} Aside from how you responded above, please list in the text box below all of the specific races, ethnicities, tribes and cultures with which you **strongly** identify (for example, Jamaican, Columbian, Punjabi, Cherokee, Armenian).

Iranian

N/A

Mexican

Irish and Jewish

Mexican



Mexican / Mestizo

Hispanic/Latino and Filipinos.

N/A

N/A.

29. With which religions, worldviews or spiritual backgrounds do you identify? (MARK **ALL** THAT APPLY)

29.2) Other:

N/A

Bruja

N/A

N/A

30. With which **one** religion, worldview or spiritual background do you **most** strongly identify? (MARK ONLY **ONE**)

30.2) Other:

N/A

N/A

N/A

31.

31.2) If you were not born in the United States, please list the country in which you were born:

PR (LIZNA)

N/A

Mexico

Mexico

Mexico

N/A

N/A

32.

32.4) Other disabilities:

N/A

I have to wear p.veglases

Mental Health Disability - specifically meaning Depression, Anxiety, & ocd

NA